Minotti

BLAZER Rodolfo Dordoni design





Struttura: monoscocca, in legno multistrati con molleggio garantito da cinghie elastiche ad alta componente di caucciù. Preparazione della struttura in poliuretano espanso a quote differenziate ad alta densità, realizzata con sede concava studiata per accogliere il cuscino sedile, al fine di mantenere la stabilità del cuscino e la sua corretta posizione nel tempo. Braccioli e schienali rivestiti con trapuntino di fibra termolegata traspirante accoppiata con tela di cotone bianca anallergica che conferisce morbidezza e sofficità. Le confezioni della struttura schienale/bracciolo e del cuscino sedile sono caratterizzate da impunture quilt e doppi ricami che creano un effetto matelassé conferendo un'immediata idea di comfort.
La base imbottita viene confezionata con doppi ricami.
Cuscinatura: cuscini schienale e sedile, in piuma d'oca canalizzata, sottoposta a regolare trattamento di bonifica igienico-sanitaria come stabilito dal Regolamento CE 1069/2009 (certificata Assopiuma, Etichetta Oro) con inserto centrale in poliuretano espanso a quote differenziate ad alta resilienza.
Sfoderabilità: struttura, cuscini sedile e schienale completamente sfoderabili in tutte le versioni (tessuto o pelle).
Piedi: in estruso d'alluminio verniciato lucido anti-touch color Brandy.
Scivolanti in polietilene di colore nero.

POGGIATESTA
Realizzato in multistrati rivestito in poliuretano espanso ad alta densità, successivamente rivestito con fibra termolegata traspirante accoppiata con tela di cotone bianca.
Per migliorare l'aderenza dell'elemento alla seduta, all'interno della fascia, in corrispondenza del cuscino sedile, è stato inserito un contrappeso.
Completamente sfoderabile.

Structure: one-piece, plywood with high-rubber-content elastic webbing to ensure springy suspension. The seat structure is made of high-resilience, variable-density polyurethane foam, with a concave contour that cradles the seat cushion to hold it firmly in place over time. The armrests and backrests are encased in a breathable heat-bonded quilted fiber casing laminated to a white hypoallergenic cotton fabric for added softness and comfort.
The artistic craftsmanship employed in the backrest/armrest structure and the seat cushion combines quilt stitching and double embroidery for a matelassé effect that immediately conveys a sense of comfort.
The upholstered base is tailored with double embroidery stitching.
Cushions: backrest and seat cushions in channeled goose down (Assopiuma Gold Label certified) undergo routine sanitization as specified in EC Regulation No. 1069/2009, with core insert in high-resilience, variable-density polyurethane foam.
Covers: structure, seat and backrest cushion covers are completely removable in all versions (fabric and leather).
Feet: in extruded aluminium with varnished polished Brandy colour anti-fingerprint finish.
Black polyethylene glides.

HEADREST
Made of plywood coated in high-resilience polyurethane foam, then covered with breathable, heat-bonded fiber laminated to white cotton canvas. To improve adherence of the element to the seat, a counterweight is inserted inside the fabric strip where it meets the seat cushion.
Cover completely removable.

Gestell: Einteiliges Gestell aus Sperrholz mit Federung durch elastische Riemen mit hohem Kautschukanteil. Polsterung des Gestells der Sitzfläche aus PU-Schaum mit differenzierter, hoher Dichte, ausgeführt mit vertieftem Sitz zur Aufnahme des Sitzkissens, der dafür sorgt, dass das Sitzkissen nicht verrutscht und in seiner Position bleibt. Armlehnen und Rückenlehnen mit gesteppter Polsterung aus atmungsaktiver, temperaturregulierender Faser mit Bezug aus weißer, antiallergischer Baumwolle für einen angenehm weichen Sitzkomfort.
Die Konfektionierung des Gestells von Rückenlehne/Armlehne und Sitzkissen ist mit Quiltstichen und Doppelnähten ausgeführt, für einen Matelassé-Effekt, der ein direktes Gefühl von Komfort und Behaglichkeit vermittelt.
Der gepolsterte Unterbau wird mit Doppelnaht konfektioniert.
Kissen: Rückenkissen und Sitzkissen mit gesteppter Daunenfüllung mit Kammern und Innenstegen und Sterilisierung der Füllung nach Vorgabe der Verordnung (EU) 1069/2009 (zertifiziert Assopiuma, "Goldenes Etikett"), mit Kern aus hochwiderstandsfähigem PU-Schaum mit differenzierter Dichte.
Abziehbarkeit: Gestell, Sitzkissen und Rückenkissen sind in allen Versionen (Stoff oder Leder) komplett abziehbar.
Füße: Aus extrudiertem Aluminium mit glänzender Anti-Touch-Lackierung in der Farbe Brandy.
Gleiter aus Polyethylen in Schwarz.

KOPFSTÜTZE
Aus Sperrholz mit Beschichtung aus PU-Schaum mit hoher Dichte, Polsterung mit atmungsaktiver temperaturregulierter Faser und Bezug aus weißer Baumwolle.
Damit die Kopfstütze perfekt an der Sitzfläche anliegt, befindet sich im Band auf Höhe des Sitzkissens ein Gegengewicht.
Komplett abziehbar.

Structure : monocoque, en multiplis avec suspension assurée par des sangles élastiques à haute teneur en caoutchouc. Préparation de la structure en polyuréthane expansé à densité différenciée haute résilience, réalisée avec une assise concave conçue pour accueillir le coussin d'assise, afin de maintenir la stabilité et la bonne position du coussin au fil du temps. Accoudoirs et dossiers recouverts d'un édredon en fibre thermocollée respirante doublée de toile de coton blanche hypoallergénique qui apporte de la douceur et du moelleux.
La confection de la structure dossier/accoudoir et du coussin d'assise est caractérisée par des surpiqures et des broderies doubles qui créent un effet matelassé, procurant une sensation immédiate de confort.
Le piètement rembourré est confectionné avec des broderies doubles.
Coussins : coussins de dossier et d'assise en plume d'oie cloisonnée, soumise à un traitement d'assainissement conformément au Règlement CE 1069/2009 (certifié Assopiuma, Label Or) avec insert central en polyuréthane expansé à densité différenciée haute résilience.
Déhoussage : structure, coussins d'assise et de dossier entièrement déhoussables dans toutes les versions (tissu ou cuir).
Pieds : en aluminium extrudé peint brillant anti-traces de couleur Brandy.
Patins glisseurs en polyéthylène noir.

APPUI-TÊTE
Fabriqué en multiplis recouvert de polyuréthane expansé haute densité, puis de fibre thermocollée respirante doublée de toile de coton blanche. Pour améliorer l'adhérence de l'élément à l'assise, un contrepoids a été inséré à l'intérieur de la bande, au niveau du coussin d'assise.
Entièrement déhoussable.

PIEDI
FEET

ALLUMINIO
ALUMINIUM

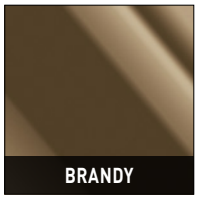

POGGIATESTA | HEADREST



I colori stampati sono da considerarsi puramente indicativi | Printed colours are to be considered as purely indicative

Copyright © Minotti SpA 2020 - All rights reserved

Minotti

DIVANI | SOFAS

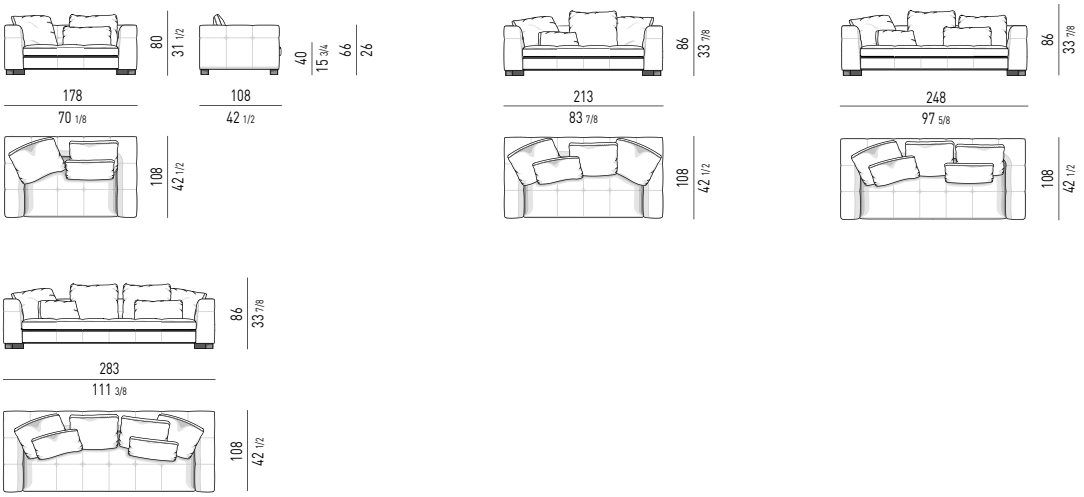

ELEMENTI TERMINALI | ELEMENTS WITH 1 ARMREST

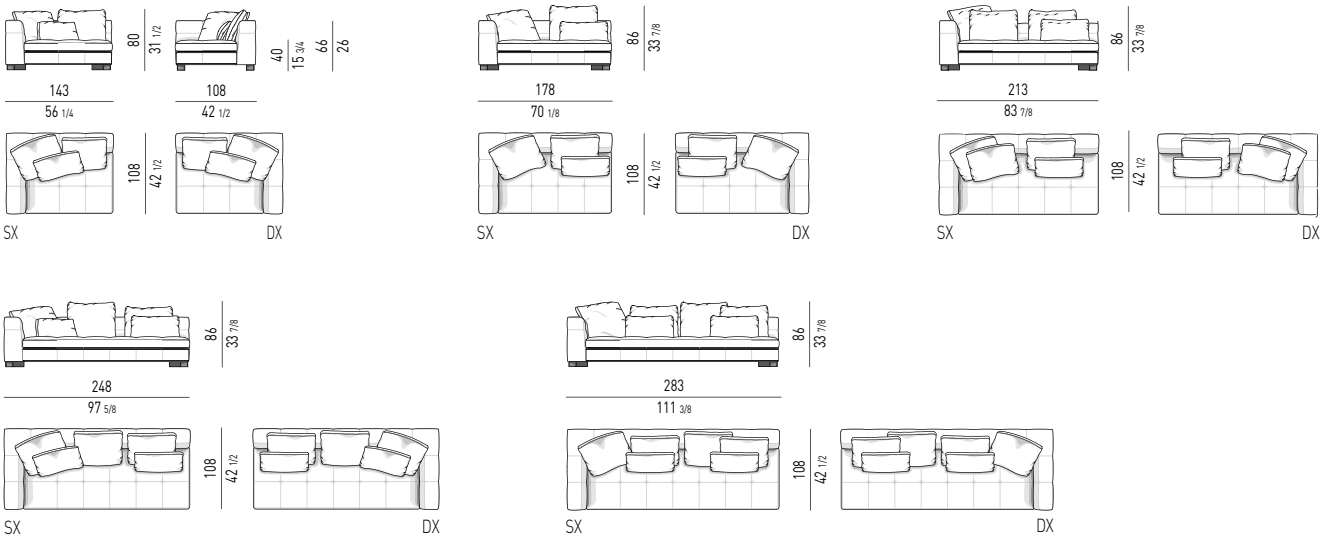

ELEMENTI CENTRALI | CENTRAL ELEMENTS

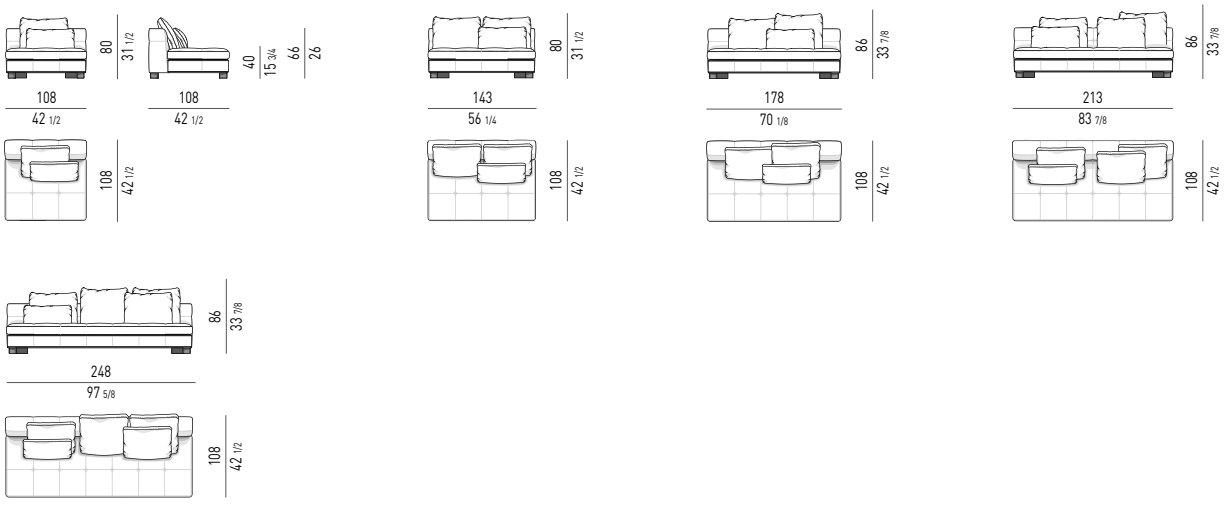

I colori stampati sono da considerarsi puramente indicativi | Printed colours are to be considered as purely indicative

Copyright © Minotti SpA 2020 - All rights reserved

Minotti

ELEMENTI TERMINALI PENISOLA | OPEN-END ELEMENTS WITH 1 ARMREST

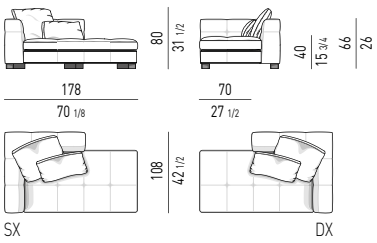

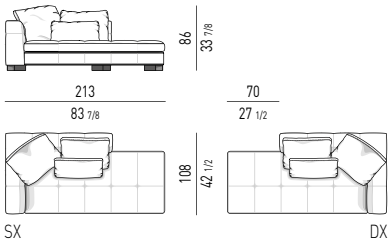

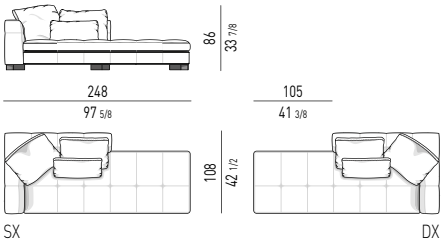

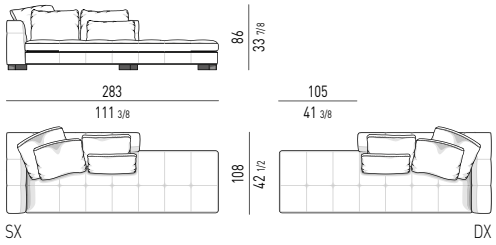

CHAISE-LONGUES

CHAISE-LONGUE CM **143X178**
CHAISE-LONGUE CM **143X178**

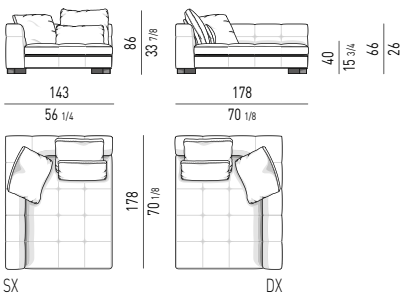

CHAISE-LONGUE **HIGH** CM **143X178**
CHAISE-LONGUE **HIGH** CM **143X178**

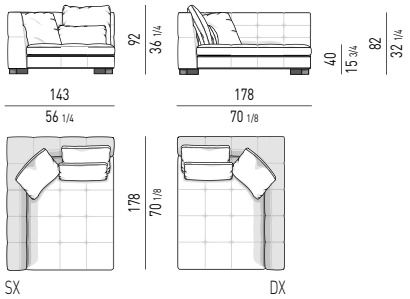

CHAISE-LONGUE OPEN CM **143X178**
OPEN CHAISE-LONGUE CM **143X178**

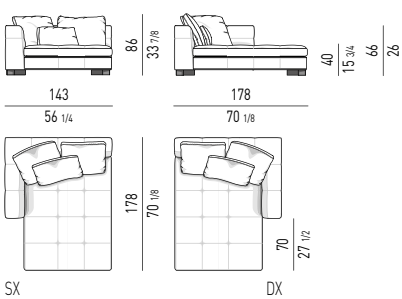

DIVANI CHAISE-LONGUE | SOFA CHAISE-LONGUES

DIVANO CHAISE-LONGUE CM **143X143**
SOFA CHAISE-LONGUE CM **143X143**

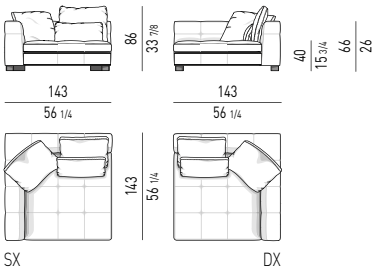

DIVANO CHAISE-LONGUE **HIGH** CM **143X143**
SOFA CHAISE-LONGUE **HIGH** CM **143X143**

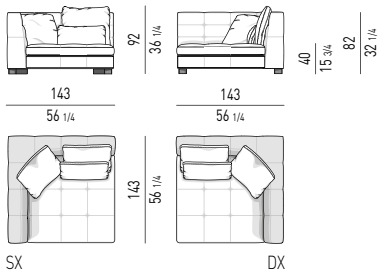

DIVANO CHAISE-LONGUE CM **178X143**
SOFA CHAISE-LONGUE CM **178X143**

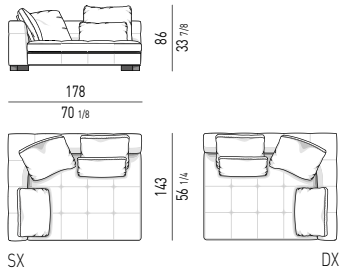

DIVANO CHAISE-LONGUE **HIGH** CM **178X143**
SOFA CHAISE-LONGUE **HIGH** CM **178X143**

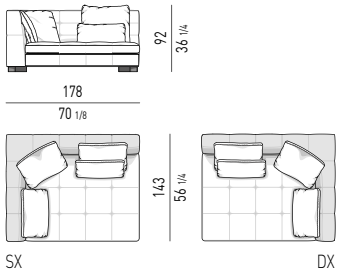

I colori stampati sono da considerarsi puramente indicativi | Printed colours are to be considered as purely indicative

Copyright © Minotti SpA 2020 - All rights reserved

Minotti

DIVANO CHAISE-LONGUE CM **178X178**
SOFA CHAISE-LONGUE CM **178X178**

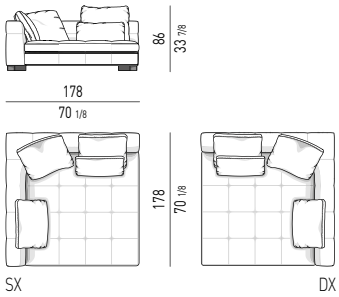

DIVANO CHAISE-LONGUE **HIGH** CM **178X178**
SOFA CHAISE-LONGUE **HIGH** CM **178X178**

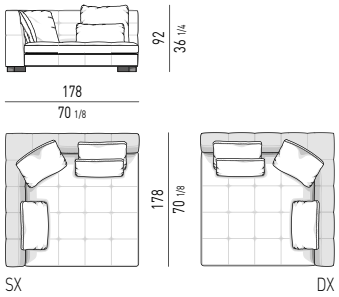

DIVANO CHAISE-LONGUE CM **213X143**
SOFA CHAISE-LONGUE CM **213X143**

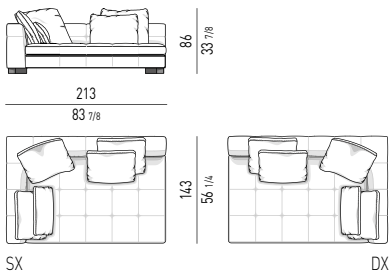

DIVANO CHAISE-LONGUE **HIGH** CM **213X143**
SOFA CHAISE-LONGUE **HIGH** CM **213X143**

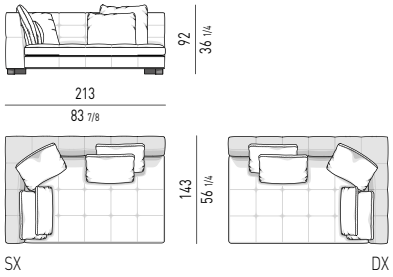

DIVANI CHAISE-LONGUE OPEN | OPEN SOFA CHAISE-LONGUES

DIVANO CHAISE-LONGUE OPEN CM **248X143**
OPEN SOFA CHAISE-LONGUE CM **248X143**

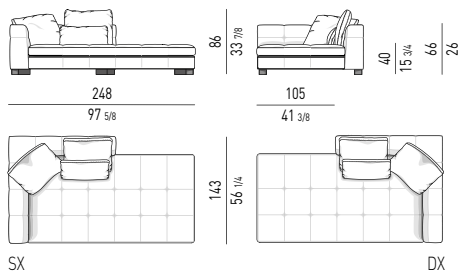

DIVANO CHAISE-LONGUE OPEN **HIGH** CM **248X143**
OPEN SOFA CHAISE-LONGUE **HIGH** CM **248X143**

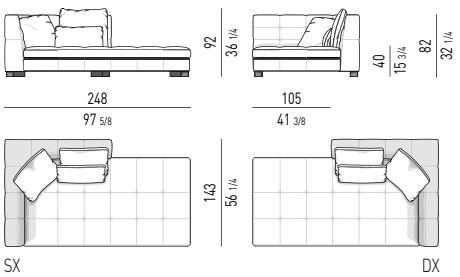

DIVANO CHAISE-LONGUE OPEN CM **283X143**
OPEN SOFA CHAISE-LONGUE CM **283X143**

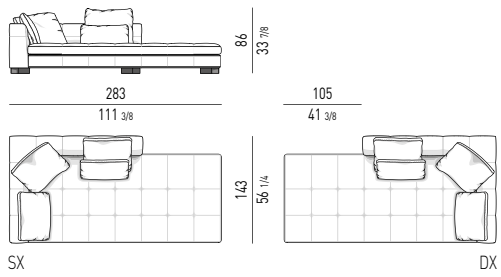

DIVANO CHAISE-LONGUE OPEN **HIGH** CM **283X143**
OPEN SOFA CHAISE-LONGUE **HIGH** CM **283X143**

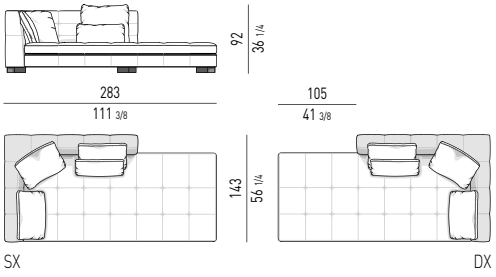

I colori stampati sono da considerarsi puramente indicativi | Printed colours are to be considered as purely indicative

Copyright © Minotti SpA 2020 - All rights reserved

Minotti

POUF | OTTOMANS

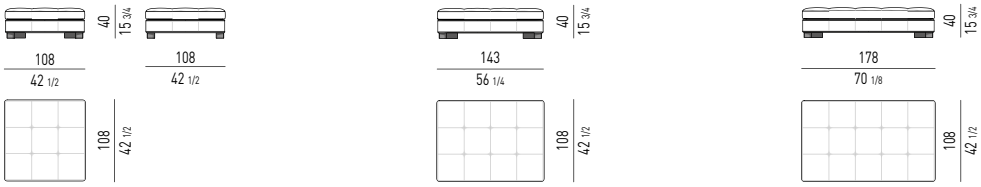

CUSCINI SCHIENALE OPTIONAL | OPTIONAL BACKREST CUSHIONS



CUSCINO POGGIARENI OPTIONAL | OPTIONAL LUMBAR CUSHION

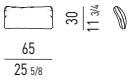

CUSCINO OPTIONAL | OPTIONAL CUSHION

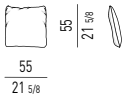

POGGIATESTA OPTIONAL | OPTIONAL HEADRESTS



POSIZIONE POGGIATESTA | HEADRESTS POSITION

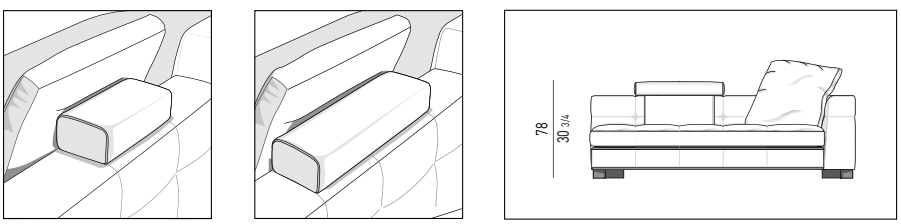

POGGIATESTA CM 35 H55
HEADREST CM 35 H55

POGGIATESTA CM 70 H55
HEADREST CM 70 H55

I colori stampati sono da considerarsi puramente indicativi | Printed colours are to be considered as purely indicative

Copyright © Minotti SpA 2020 - All rights reserved

Minotti

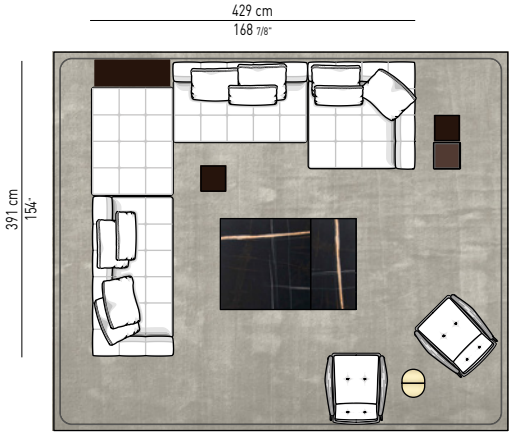

A

1 elemento terminale sx cm 213x108 H86
1 pouf cm 143x108 H40
1 elemento centrale cm 178x108 H86
1 divano Chaise-Longue dx cm 143x143 H86
2 poltrone Fynn Saddle-hide cm 82x93 H76
1 tavolino Solid cm 100x35 H45
2 tavolini Solid cm 35x35 H45
1 tavolino/pouf Solid Saddle-hide cm 35x35 H45
1 tavolino Linha cm 120x120 H28
1 tavolino Linha cm 120x60 H28
1 tavolino Flirt cm 37x30 H52
1 tappeto Outline cm 600x500

1 element with 1 armrest sx cm 213x108 H86
1 ottoman cm 143x108 H40
1 central element cm 178x108 H86
1 sofa Chaise-Longue dx cm 143x143 H86
2 Fynn Saddle-hide armchairs cm 82x93 H76
1 Solid coffee table cm 100x35 H45
2 Solid coffee tables cm 35x35 H45
1 Solid Saddle-hide coffee table/ottoman cm 35x35 H45
1 Linha coffee table cm 120x120 H28
1 Linha coffee table cm 120x60 H28
1 Flirt coffee table cm 37x30 H52
1 Outline rug cm 600x500

1 Endelement mit 1 Armlehne sx cm 213x108 H86
1 Hocker cm 143x108 H40
1 Mittelelement cm 178x108 H86
1 Sofa Chaise-Longue dx cm 143x143 H86
2 Sessel Fynn Saddle-hide cm 82x93 H76
1 Beistelltisch Solid cm 100x35 H45
2 Beistelltische Solid cm 35x35 H45
1 Beistelltisch/Hocker Solid Saddle-hide cm 35x35 H45
1 Beistelltisch Linha cm 120x120 H28
1 Beistelltisch Linha cm 120x60 H28
1 Beistelltisch Flirt cm 37x30 H52
1 Teppich Outline cm 600x500

1 élément avec 1 accoudoir sx cm 213x108 H86
1 pouf cm 143x108 H40
1 élément central cm 178x108 H86
1 canapé Chaise-Longue dx cm 143x143 H86
2 fauteuils Fynn Saddle-hide cm 82x93 H76
1 petite table Solid cm 100x35 H45
2 petites tables Solid cm 35x35 H45
1 petite table/pouf Solid Saddle-hide cm 35x35 H45
1 petite table Linha cm 120x120 H28
1 petite table Linha cm 120x60 H28
1 petite table Flirt cm 37x30 H52
1 tapis Outline cm 600x500

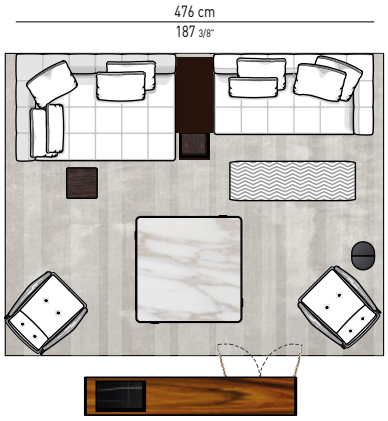

B

1 divano Chaise-Longue HIGH sx cm 213x143 H92
1 tavolino contenitore Solid con 1 cassetto cm 100x50 H30
1 elemento terminale dx cm 213x108 H86
2 poltrone Fynn Saddle-hide cm 82x93 H76
1 contenitore Boteco orizzontale Living con 2 ante cm 280x50 H60
1 tavolino Mattia cm 140x140 H28
1 tavolino Kyle cm 40x40 H38
1 pouf Quincy Chevron cm 168x52 H38
1 tavolino Flirt cm 37x30 H52
1 tappeto Dibbets Barcode cm 500x400

1 HIGH sofa Chaise-Longue sx cm 213x143 H92
1 Solid storage coffee table with 1 drawer cm 100x50 H30
1 element with 1 armrest dx cm 213x108 H86
2 Fynn Saddle-hide armchairs cm 82x93 H76
1 Boteco Living horizontal sideboard with 2 doors cm 280x50 H60
1 Mattia coffee table cm 140x140 H28
1 Kyle coffee table cm 40x40 H38
1 Quincy Chevron ottoman cm 168x52 H38
1 Flirt coffee table cm 37x30 H52
1 Dibbets Barcode rug cm 500x400

1 Sofa Chaise-Longue HIGH sx cm 213x143 H92
1 Beistelltisch/Behälter Solid mit 1 Schublade cm 100x50 H30
1 Endelement mit 1 Armlehne dx cm 213x108 H86
2 Sessel Fynn Saddle-hide cm 82x93 H76
1 horizontales Sideboard Boteco Living mit 2 Türen cm 280x50 H60
1 Beistelltisch Mattia cm 140x140 H28
1 Beistelltisch Kyle cm 40x40 H38
1 Hocker Quincy Chevron cm 168x52 H38
1 Beistelltisch Flirt cm 37x30 H52
1 Teppich Dibbets Barcode cm 500x400

1 canapé Chaise-Longue HIGH sx cm 213x143 H92
1 petite table recipiént Solid avec 1 tiroir cm 100x50 H30
1 élément avec 1 accoudoir dx cm 213x108 H86
2 fauteuils Fynn Saddle-hide cm 82x93 H76
1 bahut horizontal Boteco Living avec 2 portes cm 280x50 H60
1 petite table Mattia cm 140x140 H28
1 petite table Kyle cm 40x40 H38
1 pouf Quincy Chevron cm 168x52 H38
1 petite table Flirt cm 37x30 H52
1 tapis Dibbets Barcode cm 500x400

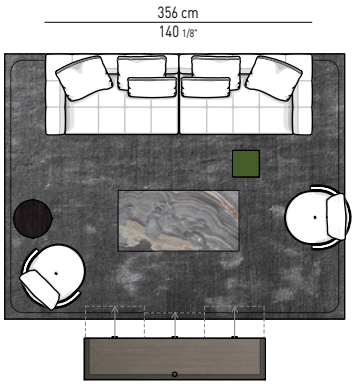

C

1 elemento terminale sx cm 178x108 H86
1 elemento terminale dx cm 178x108 H86
2 poltrone Torii MEDIUM girevoli cm 88x88 H72
1 tavolino Torii Ø cm 50 H30
1 contenitore Darren orizzontale Living/Tv con 3 cassettoni cm 240x56 H54,5 - versione LEGS
1 tavolino Linha cm 160x80 H28
1 tavolino Solid cm 35x35 H45
1 tappeto Outline cm 450x350

1 element with 1 armrest sx cm 178x108 H86
1 element with 1 armrest dx cm 178x108 H86
2 Torii MEDIUM swivel amrchairs cm 88x88 H72
1 Torii coffee table Ø cm 50 H30
1 Darren Living/Tv horizontal sideboard with 3 drawers cm 240x56 H54,5 - LEGS version
1 Linha coffee table cm 160x80 H28
1 Solid coffee table cm 35x35 H45
1 Outline rug cm 450x350

1 Endelement mit 1 Armlehne sx cm 178x108 H86
1 Endelement mit 1 Armlehne dx cm 178x108 H86
2 Sessel Torii MEDIUM drehbar cm 88x88 H72
1 Beistelltisch Torii Ø cm 50 H30
1 horizontales Sideboard Darren Living/Tv mit 3 Schubladen cm 240x56 H54,5 - LEGS Ausführung
1 Beistelltisch Linha cm 160x80 H28
1 Beistelltisch Solid cm 35x35 H45
1 Teppich Outline cm 450x350

1 élément avec 1 accoudoir sx cm 178x108 H86
1 élément avec 1 accoudoir dx cm 178x108 H86
2 fauteuils Torii MEDIUM pivotant cm 88x88 H72
1 petite table Torii Ø cm 50 H30
1 bahut horizontal Darren Living/Tv avec 3 tiroirs cm 240x56 H54,5 - version LEGS
1 petite table Linha cm 160x80 H28
1 petite table Solid cm 35x35 H45
1 Tapis Outline cm 450x350

I colori stampati sono da considerarsi puramente indicativi | Printed colours are to be considered as purely indicative

Copyright © Minotti SpA 2020 - All rights reserved

Minotti

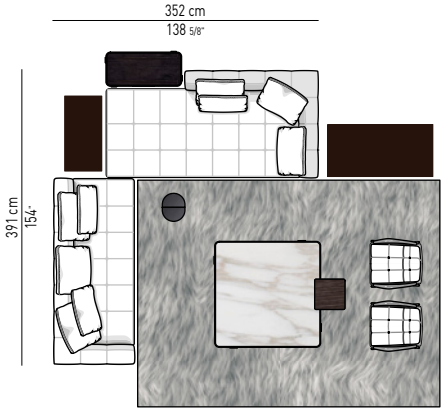

D

1 elemento terminale sx cm 248x108 H86
1 divano Chaise-Longue Open HIGH dx cm 283x143 H92
2 poltroncine Fynn Saddle-Hide Lounge cm 67x69 H75
1 tavolino Solid cm 100x50 H30
1 tavolino Mattia cm 100x45 H45
1 tavolino Flirt cm 37x30 H52
1 tavolino Mattia cm 140x140 H28
1 tavolino Kyle cm 40x40 H38
1 tavolino contenitore Solid con 1 cassetto cm 140x70 H30
1 tappeto Alps cm 400x300

1 element with 1 armrest sx cm 248x108 H86
1 open sofa Chaise-Longue HIGH dx cm 283x143 H92
2 Fynn Saddle-hide Lounge armchairs cm 67x69 H75
1 Solid coffee table cm 100x50 H30
1 Mattia coffee table cm 100x45 H45
1 Flirt coffee table cm 37x30 H52
1 Mattia coffee table cm 140x140 H28
1 Kyle coffee table cm 40x40 H38
1 Solid storage coffee table with 1 drawer cm 140x70 H30
1 Alps rug cm 400x300

1 Endelement mit 1 Armlehne sx cm 248x108 H86
1 Open Sofa Chaise-Longue HIGH dx cm 283x143 H92
2 Kleiner Armsessel Fynn Saddle-hide Lounge cm 67x69 H75
1 Beistelltisch Solid cm 100x50 H30
1 Beistelltisch Mattia cm 100x45 H45
1 Beistelltisch Flirt cm 37x30 H52
1 Beistelltisch Mattia cm 140x140 H28
1 Beistelltisch Kyle cm 40x40 H38
1 Beistelltisch/Behälter Solid mit 1 Schublade cm 140x70 H30
1 Teppich Alps cm 400x300

1 élément avec 1 accoudoir sx cm 248x108 H86
1 canapé Chaise-Longue Open HIGH dx cm 283x143 H92
2 petits fauteuils Fynn Saddle-Hide Lounge cm 67x69 H75
1 petite table Solid cm 100x50 H30
1 petite table Mattia cm 100x45 H45
1 petite table Flirt cm 37x30 H52
1 petite table Mattia cm 140x140 H28
1 petite table Kyle cm 40x40 H38
1 petite table recipiént Solid avec 1 tiroir cm 140x70 H30
1 tapis Alps cm 400x300

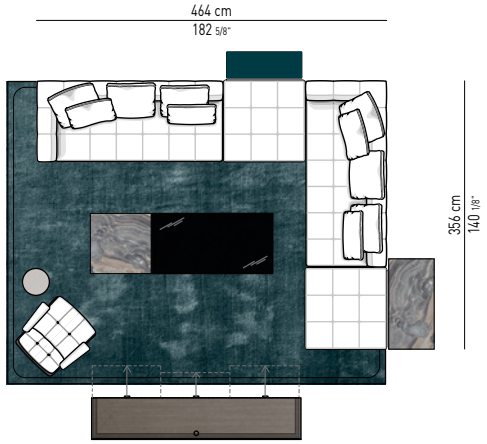

E

1 elemento terminale sx cm 248x108 H86
1 pouf cm 108x108 H40
1 elemento terminale sx cm 248x108 H86
1 pouf cm 108x108 H40
1 poltrona Daiki cm 93x91 H69
1 contenitore Darren orizzontale Living/Tv con 3 cassettoni cm 277x56 H54,5 - versione LEGS
1 tavolino/pouf Cesar versione B Ø cm 36 H45
1 tavolino Liam cm 80x80 H28
1 tavolino Liam cm 160x80 H27,5
1 tavolino Solid cm 100x35 H45
1 tavolino Linha cm 120x60 H28
1 tappeto Outline cm 500x400

1 element with 1 armrest sx cm 248x108 H86
1 ottoman cm 108x108 H40
1 element with 1 armrest sx cm 248x108 H86
1 ottoman cm 108x108 H40
1 Daiki armchair cm 93x91 H69
1 Darren Living/Tv hortizontal sideboard with 3 drawers cm 277x56 H54,5 - LEGS version
1 Cesar coffee table/stool version B Ø cm 36 H45
1 Liam coffee table cm 80x80 H28
1 Liam coffee table cm 160x80 H27,5
1 Solid coffee table cm 100x35 H45
1 Linha coffee table cm 120x60 H28
1 Outline rug cm 500x400

1 Endelement mit 1 Armlehne sx cm 248x108 H86
1 Hocker cm 108x108 H40
1 Endelement mit 1 Armlehne sx cm 248x108 H86
1 Hocker cm 108x108 H40
1 Sessel Daiki cm 93x91 H69
1 horizontales Sideboard Darren Living/Tv mit 3 Schubladen cm 277x56 H54,5 - LEGS Ausführung
1 Beistelltisch/Hocker Cesar B Ausführung Ø cm 36 H45
1 Beistelltisch Liam cm 80x80 H28
1 Beistelltisch Liam cm 160x80 H27,5
1 Beistelltisch Solid cm 100x35 H45
1 Beistelltisch Linha cm 120x60 H28
1 Teppich Outline cm 500x400

1 élément avec 1 accoudoir sx cm 248x108 H86
1 pouf cm 108x108 H40
1 élément avec 1 accoudoir sx cm 248x108 H86
1 pouf cm 108x108 H40
1 fauteuil Daiki cm 93x91 H69
1 bahut horizontal Darren Living/Tv avec 3 tiroirs cm 277x56 H54,5 - version LEGS
1 petite table/pouf Cesar version B Ø cm 36 H45
1 petite table Liam cm 80x80 H28
1 petite table Liam cm 160x80 H27,5
1 petite table Solid cm 100x35 H45
1 petite table Linha cm 120x60 H28
1 tapis Outline cm 500x400



F

2 divani cm 283x108 H86
2 poltrone Daiki cm 93x91 H69
1 tavolino Solid cm 100x50 H30
1 tavolino Solid cm 35x35 H45
1 tavolino Boteco cm 140x140 H22
1 tavolino Flirt cm 37x30 H52
1 tappeto Osaka cm 600x400

2 sofas cm 283x108 H86
2 Daiki armchairs cm 93x91 H69
1 Solid coffee table cm 100x50 H30
1 Solid coffee table cm 35x35 H45
1 Boteco coffee table cm 140x140 H22
1 Flirt coffee table cm 37x30 H52
1 Osaka rug cm 600x400

2 Sofas cm 283x108 H86
2 Sessel Daiki cm 93x91 H69
1 Beistelltisch Solid cm 100x50 H30
1 Beistelltisch Solid cm 35x35 H45
1 Beistelltisch Boteco cm 140x140 H22
1 Beistelltisch Flirt cm 37x30 H52
1 Teppich Osaka cm 600x400

2 canapés cm 283x108 H86
2 fauteuils Daiki cm 93x91 H69
1 petite table Solid cm 100x50 H30
1 petite table Solid cm 35x35 H45
1 petite table Boteco cm 140x140 H22
1 petite table Flirt cm 37x30 H52
1 tapis Osaka cm 600x400

I colori stampati sono da considerarsi puramente indicativi | Printed colours are to be considered as purely indicative

Copyright © Minotti SpA 2020 - All rights reserved

Minotti

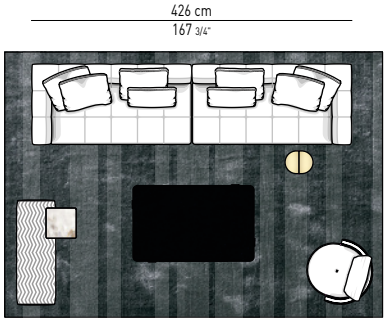

G

1 elemento terminale sx cm 213x108 H86
1 elemento terminale dx cm 213x108 H86
1 poltrona Torii MEDIUM girevole cm 88x88 H72
1 pouf Quincy Chevron cm 139x52 H38
1 tavolino Kyle cm 40x40 H45
1 tavolino Mattia cm 160x100 H28
1 tavolino Flirt cm 37x30 H52
1 tappeto Dibbets Barcode cm 500x350

1 element with 1 armrest sx cm 213x108 H86
1 element with 1 armrest dx cm 213x108 H86
1 Torii MEDIUM swivel armchair cm 88x88 H72
1 Quincy Chevron ottoman cm 139x52 H38
1 Kyle coffee table cm 40x40 H45
1 Mattia coffee table cm 160x100 H28
1 Flirt coffee table cm 37x30 H52
1 Dibbets Barcode rug cm 500x350

1 Endelement mit 1 Armlehne sx cm 213x108 H86
1 Endelement mit 1 Armlehne dx cm 213x108 H86
1 Sessel Torii MEDIUM drehbar cm 88x88 H72
1 Hocker Quincy Chevron cm 139x52 H38
1 Beistelltisch Kyle cm 40x40 H45
1 Beistelltisch Mattia cm 160x100 H28
1 Beistelltisch Flirt cm 37x30 H52
1 Teppich Dibbets Barcode cm 500x350

1 élément avec 1 accoudoir sx cm 213x108 H86
1 élément avec 1 accoudoir dx cm 213x108 H86
1 fauteuil Torii MEDIUM pivotant cm 88x88 H72
1 petite table Kyle cm 40x40 H45
1 petite table Mattia cm 160x100 H28
1 petite table Flirt cm 37x30 H52
1 tapis Dibbets Barcode cm 500x350

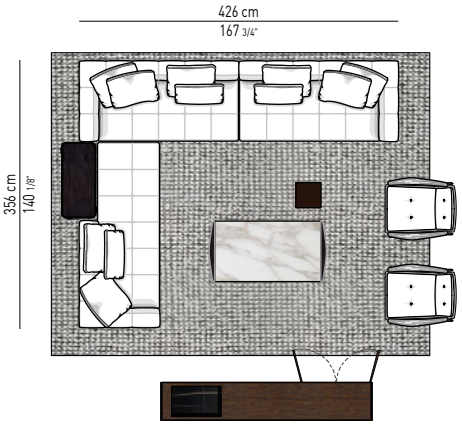

H

1 elemento terminale penisola sx cm 248x108 H86
1 elemento terminale sx cm 213x108 H86
1 elemento terminale dx cm 213x108 H86
2 poltrone Fynn Saddle-hide cm 82x93 H76
1 contenitore Boteco orizzontale Living con 2 ante cm 280x50 H60
1 tavolino Mattia cm 100x45 H45
1 tavolino Fynn cm 155x80 H28
1 tavolino Solid cm 35x35 H45
1 tappeto Osaka cm 500x400

1 open-end element with 1 armrest sx cm 248x108 H86
1 element with 1 armrest sx cm 213x108 H86
1 element with 1 armrest dx cm 213x108 H86
2 Fynn Saddle-hide armchairs cm 82x93 H76
1 Boteco Living horizontal sideboard with 2 doors cm 280x50 H60
1 Mattia coffee table cm 100x45 H45
1 Fynn coffee table cm 155x80 H28
1 Solid coffee table cm 35x35 H45
1 Osaka rug cm 500x400

1 Halbinselelement mit 1 Armlehne sx cm 248x108 H86
1 Endelement mit 1 Armlehne sx cm 213x108 H86
1 Endelement mit 1 Armlehne dx cm 213x108 H86
2 sessel Fynn Saddle-hide cm 82x93 H76
1 horizontales Sideboard Boteco Living mit 2 Türen cm 280x50 H60
1 Beistelltisch Mattia cm 100x45 H45
1 Beistelltisch Fynn cm 155x80 H28
1 Beistelltisch Solid cm 35x35 H45
1 Teppich Osaka cm 500x400

1 élément îlot avec 1 accoudoir sx cm 248x108 H86
1 élément avec 1 accoudoir sx cm 213x108 H86
1 élément avec 1 accoudoir dx cm 213x108 H86
2 fauteuils Fynn Saddle-hide cm 82x93 H76
1 bahut horizontal Boteco Living avec 2 portes cm 280x50 H60
1 petite table Mattia cm 100x45 H45
1 petite table Fynn cm 155x80 H28
1 petite table Solid cm 35x35 H45
1 tapis Osaka cm 500x400

I colori stampati sono da considerarsi puramente indicativi | Printed colours are to be considered as purely indicative

Copyright © Minotti SpA 2020 - All rights reserved