0417

Studio G&R
2017



0417

Studio G&R , 2017

Poltroncina con struttura in frassino tinto nero poro aperto (mod. Layer). Disponibile anche in frassino naturale, tinto tabacco o laccato bianco poro aperto. Seduta e schienale rivestiti in tessuto o pelle.

Armchair with black (mod. Layer) lacquered open pore ash structure. Available also in natural ash, tobacco stained or white open pore lacquered ash. Seat and backrest covered by fabric or leather.

Dimensioni / Sizes
Cm
70 x 64 x 64h

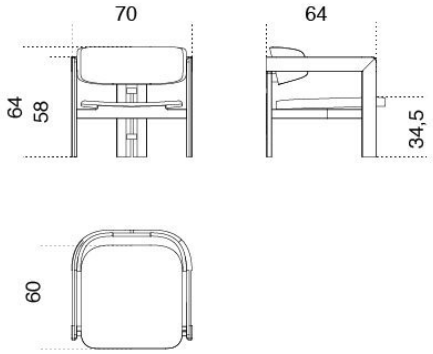







Legno / Wood



Frassino naturale
Natural ash



Bianco poro aperto
White open pore



Nero poro aperto (Layer)
Black open pore (Layer)



Frassino tinto tabacco
Tobacco stained ash

Tessuto Cat.A / Fabric Cat.A



Reggio mink 010
Reggio mink 010



Reggio taupe 070
Reggio taupe 070

Velluto Cat.A / Velvet Cat.A



Velvet blue 408
Velvet blue 408



Velvet evo green 7215
Velvet evo green 7215

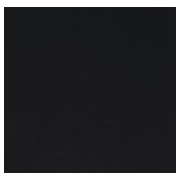

Velvet ink black 800
Velvet ink black 800



Velvet mink 518
Velvet mink 518



Velvet ochre 1688
Velvet ochre 1688



Velvet peacock 705
Velvet peacock 705

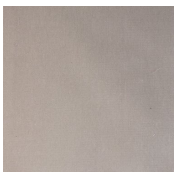

Velvet pearl 206
Velvet pearl 206

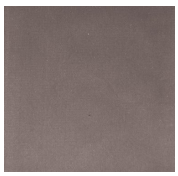

Velvet rose powder 4512
Velvet rose powder 4512



Velvet sage green 6381
Velvet sage green 6381



Velvet taupe 537
Velvet taupe 537

Tessuto Cat.B / Fabric Cat.B



Avassi blue 039
Avassi blue 039



Avassi evo green 041
Avassi evo green 041

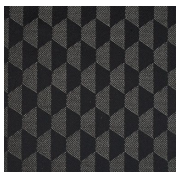

Avassi liquorice black 033
Avassi liquorice black 033



Damié grey 082
Damié grey 082



Damié liquorice black 011
Damié liquorice black 011



Damié rose powder 111
Damié rose powder 111



Damié sand 031
Damié sand 031

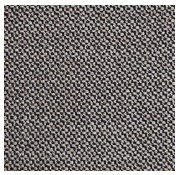

Perseo black 001
Perseo black 001



Perseo clay 022
Perseo clay 022



Sofi canapa 100
Sofi canapa 100



Sofi grey 062
Sofi grey 062

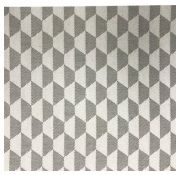

Avassi milk
Avassi milk



Sofi milk
Sofi milk

Tessuto Cat.C / Fabric Cat.C

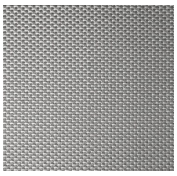

Corbezzolo cement 500
Corbezzolo cement 500

Tessuto Cat.D / Fabric Cat.D

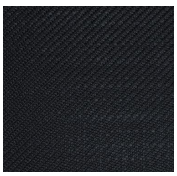

Gioiello blue grey 010
Gioiello blue grey 010



Gioiello dark grey 028
Gioiello dark grey 028

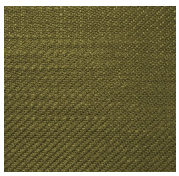

Gioiello evo green 042
Gioiello evo green 042



Gioiello milk 013
Gioiello milk 013



Gioiello ochre 032
Gioiello ochre 032



Gioiello peacock 041
Gioiello peacock 041



Gioiello sand 029
Gioiello sand 029



Gioiello taupe 031
Gioiello taupe 031



Gioiello violet 030
Gioiello violet 030

Tessuto Cat.Extra / Fabric Cat.Extra



Pixel cement 001
Pixel cement 001

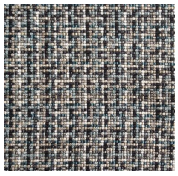

Pixel peacock 003
Pixel peacock 003

Pelle Cat.L1 / Leather Cat.L1

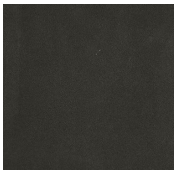

Suede grey 020
Suede grey 020



Suede grey 058
Suede grey 058



Suede grey 074
Suede grey 074

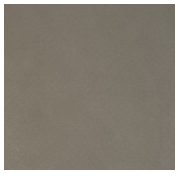

Suede sand 006
Suede sand 006



Suede sand 012
Suede sand 012

Pelle Cat.L2 / Leather Cat.L2



Leather black 101
Leather black 101

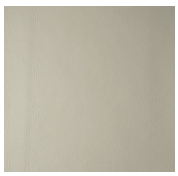

Leather canapa 199
Leather canapa 199



Leather clay 207
Leather clay 207

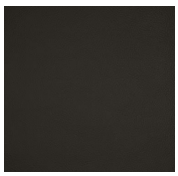

Leather liquorice black 147
Leather liquorice black 147

Leather milk 195
Leather milk 195



Leather rose powder 239
Leather rose powder 239



Nabuck blue
Nabuck blue



Nabuck black
Nabuck black

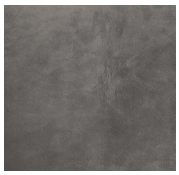

Nabuck cement
Nabuck ice

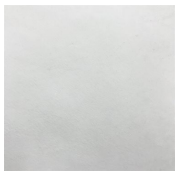

Nabuck ice
Nabuck liquorice



Nabuck liquorice
Nabuck rosepowder2104



Nabuck rosepowder2104
Nabuck sand2133



Nabuck sand2133
Nabuck cement