CREDENZA E.T.1 - LIMITED EDITION

"Intarsia" Collection design Emilio Tadini

The "Intarsia" sideboards have two doors with a pressure opening mechanism and an internal shelf. The base is made of brushed metal and can be adjusted to the floor and the sideboard for perfect alignment of the inlay.

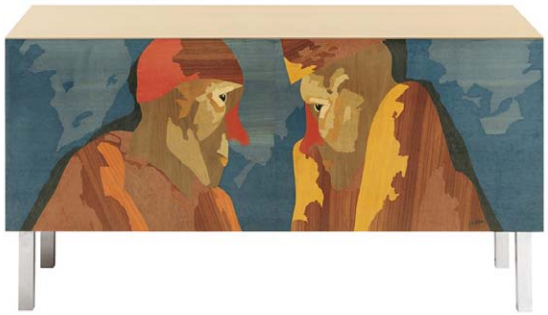



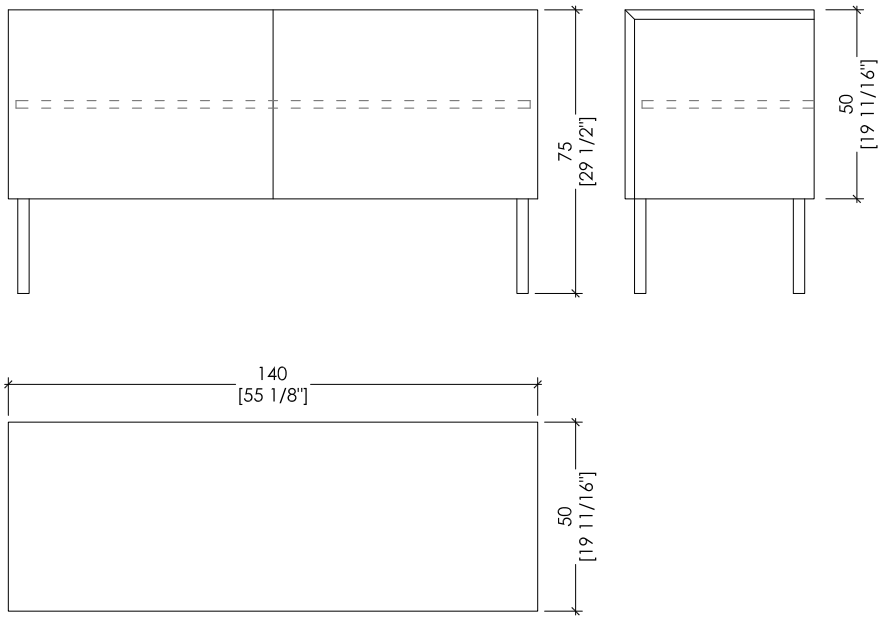

BEDIF
FEREN
TBEUN
IQUE

Laurameroni s.r.l. ▪ Via Manzoni 22040 Alzate Brianza (CO) - ITALY
Tel. +39 031 761450 ▪ Fax +39 031 763311
www.laurameroni.com ▪ info@laurameroni.com
Showroom Milan Via Durini 19 (3rd floor) Milan - ITALY ▪ Visits by appointment

Copyright © Laurameroni s.r.l. 2015 All rights reserved